

Wolfgang Amadeus Mozart

**Motette "Ave verum corpus"**

KV 618

für vierstimmigen gemischten  
Chor, Streicher und Orgel

Partitur

# Ave verum

## KV 618

W.A. Mozart

### Adagio

*sotto voce*

Sopran

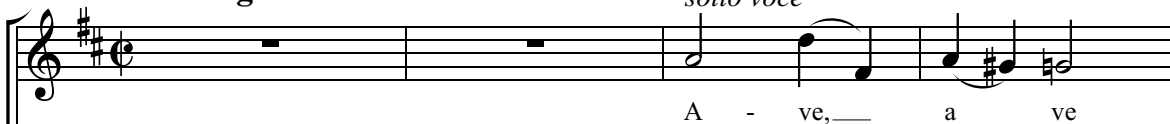

A - ve, a ve

Alt

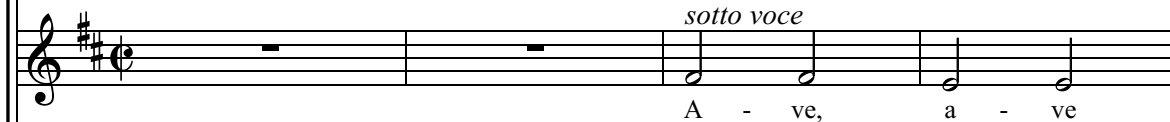

A - ve, a - ve

Tenor

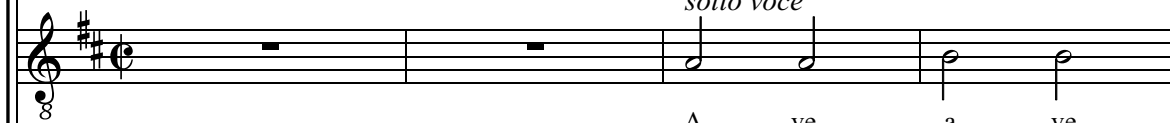

A - ve, a - ve

Bass

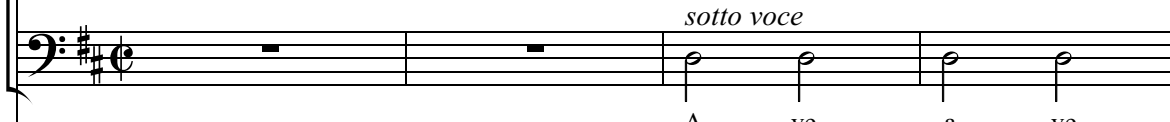

A - ve, a - ve

### Adagio

*sotto voce*

Violine 1

*sotto voce*

Violine 2

*sotto voce*

Viola

*sotto voce*

Orgel und Basso

### Adagio

*sotto voce*

Klaviersatz

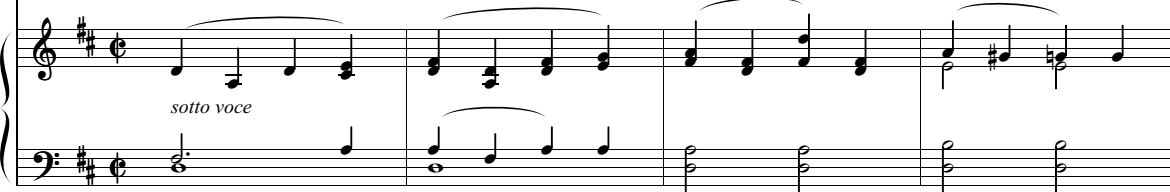

S  
ve - re pas - sum, im - mo - la - tum in cru - - ce

A  
ve - re pas - sum, im - mo - la - tum in cru - ce pro

T  
8  
ve - re pas - sum im - mo - la - tum in cru - ce pro

B  
ve - re pas - sum im - mo - la - tum in cru - ce pro

VL 1

VI 2

Va

Vc/  
Org

KA

ho - mi - ne. Cu - jus

ho - mi - ne. Cu - jus

ho - mi - ne. Cu - jus

ho - mi - ne. Cu - jus

VL 1

VI 2

Va

Vc/  
Org

KA

S  
la - tus per - fo - ra - tum un - da flu - xit et san - gui -

A  
la - tus per - fo - ra - tum un - da flu - xit et san - gui -

T  
la - tus per - fo - ra - tum un - da flu - xit et san - gui -

B  
la tus per - fo - ra - tum un - da flu - xit et san - gui -

VL 1

VI 2

Va

Vc/  
Org

KA

The musical score is written for a choir and instrumental ensemble. The vocal parts (Soprano, Alto, Tenor, Bass) are in G major and 4/4 time. The instrumental parts (Violins 1 & 2, Viola, Violoncello/Organ, and Keyboard/Arrangement) are also in G major and 4/4 time. The vocal parts sing the Latin text 'la - tus per - fo - ra - tum un - da flu - xit et san - gui -'. The instrumental parts provide harmonic support with various melodic and rhythmic patterns.

ne: e - sto no - bis\_ prae - gu - sta - tum in mor -

ne: e - sto no - bis\_ prae - gu - sta - tum in mor -

ne; e - sto no - bis\_ prae - gu - sta - tum in

ne; e - sto no - bis\_ prae - gu - sta - tum in

VL 1

VI 2

Va

Vc/  
Org

KA

S  
- tis ex - a - mi - ne, in mor - - -

A  
- tis ex - a - mi - ne, in mor - -

T  
mor - tis ex - a - mi - ne, in mor - -

B  
mor - tis ex - a - mi - ne, in mor - -

VL 1

VL 2

Va

Vc/  
Org

KA

The musical score is written for a choir and orchestra. The vocal parts (Soprano, Alto, Tenor, Bass) are in G major and 4/4 time. The instrumental parts (Violins 1 & 2, Viola, Violoncello/Organ, and Keyboard) are also in G major and 4/4 time. The vocal parts sing the phrase 'tis ex - a - mi - ne, in mor -'. The instrumental parts provide harmonic support with various melodic and rhythmic patterns.

Score for page 41, featuring vocal parts (Soprano, Alto, Tenor, Bass) and instrumental parts (Violins, Viola, Violoncello/Organ, Keyboard). The lyrics are "- tis ex - a - mi - ne."

**Vocal Parts:**

- Soprano (S):** - tis ex - a - mi - ne.
- Alto (A):** - tis ex - a - mi - ne.
- Tenor (T):** - tis ex - a - mi - ne.
- Bass (B):** - tis ex - a - mi - ne.

**Instrumental Parts:**

- VL 1:** Violin 1, featuring a trill (tr) in the final measure.
- VL 2:** Violin 2.
- Va:** Viola.
- Vc/Org:** Violoncello/Organ.
- KA:** Keyboard/Arrangement, featuring a trill (tr) in the final measure.